2540-FM-BWM0131 6/2005

COMMONWEALTH OF PENNSYLVANIA
DEPARTMENT OF ENVIRONMENTAL PROTECTION
BUREAU OF WASTE MANAGEMENT
P.O. BOX 8472, HARRISBURG, PA 17105-8472

RECEIVED
MAY -3 2022
LOWER SAUCON TOWNSHIP

Inspection 3348965
Field Code NA

INSPECTION REPORT – MUNICIPAL WASTE LANDFILL

Site I.D. 255983
Site Name Bethlehem Landfill Company
Address 2335 Applebutter Road
Bethlehem, PA 18015
Municipality Lower Saucon Township
Responsible Official Astor Lawson
Person Interviewed Astor Lawson, Cody White
Inspector Mathew Vipond
eFACTS ID # PF 268729

Telephone # 610-317-3200
Operator Name Bethlehem Landfill Company
Address 2335 Applebutter Road
Bethlehem, PA 18015
County Northampton
Title District Manager
Title District Manager, Env Compliance Manager
Title Environmental Trainee
SF 266826

Comment: Additional eFACTS: 3346070, 3346814, 3353956

Inspection Date: 04/18/2022 Type: RTNC Results: **OUTST** Resolved: / /
Permit Expiration Date: 4 / 17 / 2023 Days/Week Operated: 6 Max. Daily Volume: 1800

1 - No Violation Observed 2 - Not-Applicable 3 - Not-Determined 4 - Non-Compliance

STATUS 1	2	3	4	REVISION	COMMENTS ATTACHED	CHAPTER CITATION	LINE ITEM
				GENERAL PROVISIONS			
☒	☐	☐	☐	Required insurance in effect (expiration date **08/01/2022**	☐	271.371	1
☐	☐	☐	☒	Operation in accordance with approved plans and permit.	☒	273.201(c)(2)	2
☒	☐	☐	☐	Operation within permit boundaries (vertical and horizontal).	☐	273.201(c)(2)	3
☒	☐	☐	☐	Disposal Timing and sequence as per Section 273.112(1).	☐	273.201(c)(2)	4
☒	☐	☐	☐	No unapproved wastes or liquids.	☐	273.201(d)-(m)	5
☒	☐	☐	☐	Isolation distances are adhered to.	☐	273.202(a)	6
☒	☐	☐	☐	Facilities certification requirements followed.	☐	273.203(a), (b)	7
☒	☐	☐	☐	Written Department approval of new construction prior to waste disposal.	☐	273.203(c)	8
				DAILY OPERATIONS			
☒	☐	☐	☐	Proper signs posted.	☐	273.211(a)	9
☒	☐	☐	☐	Site perimeter clearly marked and grid coordinate system in use.	☐	273.311(b)-(d)	10
☒	☐	☐	☐	Proper barriers installed around site and access controlled when attendant not present.	☐	273.212(a)-(i)	11
☒	☐	☐	☐	Access roads maintained and negotiable by collection vehicles.	☐	273.213(a)-(i)	12
☒	☐	☐	☐	Approved means of measuring and inspected waste utilized.	☒	273.214(a), (b)	13
☒	☐	☐	☐	Adequate equipment on-site and stand-by equipment available.	☐	273.215(a), (b)	14
☒	☐	☐	☐	Vehicles directed promptly to unloading area and promptly unloaded.	☐	273.216(a), (b)	15
☐	☐	☒	☐	Solid waste spread and compacted as approved by Department as part of permit.	☒	273.216(c)	16
☐	☐	☒	☐	Operator implements fugitive air contaminant control/measures and prevents and controls air pollution including no exceeding of ambient air quality standards, no open burning, and minimizing generation of fugitive dust emissions from facility.	☒	273.217(a)	17
☐	☐	☒	☐	Operator complies with Air Quality Plan approval and Air quality Operating Permit.	☐	273.217(b)	18

ROUTING: ■ Council ■ Manager ■ Asst. Mgr. ☐ Zoning ☐ Finance ☐ Police ☐ P. Works ☐ P/C ☐ P&R ☐ EAC ☐ Engineer ☐ Solicitor ☐ Planner ■ Landfill ☐ EMC ■ Other Website

Site Name: Bethlehem Landfill Company
ID Number: 100020
Date: 4/18/22

INSPECTION REPORT – MUNICIPAL WASTE LANDFILL (Cont'd)

1 - No Violation Observed 2 - Not-Applicable 3 - Not-Determined 4 - Non-Compliance

STATUS 1	2	3	4	GENERAL REQUIREMENTS	COMMENTS ATTACHED	CHAPTER CITATION	LINE ITEM
				DAILY OPERATIONS (Continued)			
☒	☐	☐	☐	Lined perimeter berm 4 ft. high constructed and maintained along edge of the lined disposal area.	☐	273.252(f)	40
☒	☐	☐	☐	Edge of liner clearly marked.	☐	273.252(g)	41
☐	☒	☐	☐	Alternate leachate recirculation method may be used if approved if one of the liner systems is a composite liner.	☐	273.274(b)	42
☒	☐	☐	☐	Underground pipes used to transport leachate to leachate storage impoundments or tanks equipped with secondary containment or comply with 245.445.	☐	273.275(g)	43
☐	☒	☐	☐	Operator isolates coal seams, coal outcrops and coal refuse from waste deposits to prevent combustion of waste and damage to liner.	☐	273.291(a)	44
☐	☒	☐	☐	Mine openings within site sealed as approved by Department.	☐	273.291(b)	45
☐	☒	☐	☐	Operator implements plan for controlling potential damage from subsidence submitted and approved under 273.120.	☐	273.291(c)	46
☐	☐	☒	☐	Landfill designed, constructed, maintained and operated to prevent and minimize potential for fire, explosion, or release of solid waste constituents into air, water, or soil of the Commonwealth.	☐	273.301	47
☒	☐	☐	☐	Emergency equipment including portable fire extinguishers, fire control equipment, spill control equipment, and decontamination equipment available. For fire equipment requiring water, facility has a water supply of or adequate quantity and pressure to supply the equipment.	☐	273.302(a)	48
☒	☐	☐	☐	Emergency equipment tested and maintained.	☐	273.302(c)	49
☒	☐	☐	☐	Adequate space maintained to allow unobstructed movement of emergency personnel and equipment.	☐	273.302(d)	50
☒	☐	☐	☐	Litter controlled/collected and barriers/fences in place.	☐	273.220(a)-(c)	51
				COVER/SLOPES/REVEGETATION			
☐	☐	☐	☒	Daily/intermediate cover meets performance and design requirements.	☒	273.232(b), 273.233(b), (c)	52
☐	☐	☐	☒	Minimum 5-day supply of daily and intermediate cover maintained on-site.	☒	273.232(c) & 273.233(d)	53
☒	☐	☐	☐	Intermediate cover applied within time limits.	☐	273.233(a)	54
☒	☐	☐	☐	Intermediate slopes do not exceed 50%.	☐	273.232(d)	55
☒	☐	☐	☐	Cap placed over entire surface of final lift meets performance standards.	☐	273.234(a)(1)	56
☐	☐	☒	☐	Final cover meets performance and design requirements; applied within time limits.	☒	273.234(b)-(e)	57
☒	☐	☐	☐	Final slopes stable and erosion controlled.	☐	273.234(f)	58
☒	☐	☐	☐	Final slopes graded 3-15% or terraced to 33% as approved.	☐	273.234(g)	59
☒	☐	☐	☐	Minimum revegetation and successful revegetation requirements adhered to.	☐	273.235(a)-(e) & 273.236(a), (b)	60
				WATER QUALITY PROTECTION			
☒	☐	☐	☐	Surface and groundwater treatment facilities properly operated and maintained.	☐	273.241(b)	61
☐	☐	☒	☐	Surface water percolation minimized/prevented.	☒	273.242(b)(1) & 273.234(e)(4)	62

Site Name Bethlehem Landfill Company
ID Number 100020
Date 4/18/22

INSPECTION REPORT – MUNICIPAL WASTE LANDFILL (Cont'd)

1 - No Violation Observed 2 - Not-Applicable 3 - Not-Determined 4 - Non-Compliance

STATUS 1	2	3	4	GENERAL REQUIREMENTS	COMMENTS ATTACHED	CHAPTER CITATION	LINE ITEM
☒	☐	☐	☐	Operator submits quarterly operation report.	☒	273.312	88
☒	☐	☐	☐	Operator submits annual operation report with fee.	☐	273.313	89
				MINERALS AND GAS	☐		
☐	☐	☒	☐	Gas venting and monitoring in accordance with approved plans.	☐	273.292(a)-(d)	90
☐	☐	☒	☐	Combustible gas levels not exceeded.	☐	273.292(e)	91
☐	☐	☒	☐	Forced gas venting if required.	☐	273.292(f)	92
☐	☐	☒	☐	Gas recovery conducted as per approved plan and §273.293, including annual analysis.	☐	273.293(a), (b)	93
				EMERGENCY PROCEDURES			
☒	☐	☐	☐	Contingency plan implemented if there is an emergency.	☐	273.303(a)-(c)	94
				RECYCLING			
☒	☐	☐	☐	Operator shall salvage and recycle waste in accord with recycling plan. (273.196)	☐	273.331(a)	95
☒	☐	☐	☐	Salvaging and recycling controlled by operator and prevents interference within operations and prevents health hazardous nuisance.	☐	273.331(b)	96
☒	☐	☐	☐	Salvaged materials stored in an approved area or transported offsite.	☐	273.331(c)	97
☒	☐	☐	☐	Drop off center established for at least three recyclables.	☐	273.332(a)	98
☒	☐	☐	☐	Drop off center properly located, contains bins or containers, open at least 8 hours per week and 4 hours during evenings or weekends.	☐	273.332(b), (c)	99
☒	☐	☐	☐	Approved public notice of availability of drop off center availability is provided.	☒	273.332(d)	100
☒	☐	☐	☐	On or before January 15 each year, operator informs municipality in writing of weight and type of materials recycled previous year.	☐	273.332(e)	101
				SPECIAL HANDLING AND RESIDUAL WASTES			
☒	☐	☐	☐	Special handling and residual wastes disposed with prior Department approval, and in accordance with permit and Chapter 273.	☐	273.501	102
☐	☒	☐	☐	Infectious waste disposal restrictions adhered to.	☐	273.511(a)-(d)	103
☐	☒	☐	☐	Chemotherapeutic waste disposal restrictions adhered to.	☐	273.512	104
☐	☒	☐	☐	Sewage sludge co-disposal and monofill requirements followed.	☐	273.513	105
☐	☒	☐	☐	Sewage sludge sampling requirements adhered to and sludge meets standards for control of pathogens, vectors, and odors.	☐	273.513(c)	106
☐	☒	☐	☐	Disposal of municipal waste incineration ash in landfill or landfill cell that meets Chapter 273 requirements.	☐	273.514(a)	107
☐	☒	☐	☐	Ash residue disposal in dedicated landfill or landfill cell unless co-disposal in accordance with Chapter 273 (including leachability treatment).	☐	273.514(b)	108
☐	☒	☐	☐	Ash residue covered immediately or as approved by the Department.	☐	273.514(c)	109

COMMONWEALTH OF PENNSYLVANIA
DEPARTMENT OF ENVIRONMENTAL PROTECTION
BUREAU OF WASTE MANAGEMENT

INSPECTION REPORT COMMENTS

Date of Inspection 04/18/2022 **Identification Number** 100020

Company/Facility/Site Name Bethlehem Landfill Company

Comments:

The PA Department of Environmental Protection ("Department") conducted a routine complete inspection on April 18, 2022 at Bethlehem Landfill Company ("BLC"). Representing the Department from the Solid Waste Program was Mathew Vipond ("this inspector"). Astor Lawson provided the site tour and he and Cody White met with this inspector at the conclusion of the inspection. Weather was cloudy 45°, winds east at 11 MPH, 43% humidity.

The following Department personnel have entered the landfill since the March 22, 2022 inspection: Matt Glogowski (04/12/2022).

4/18/2022 SITE TOUR:

Prior to entering the landfill, this inspector conducted an odor patrol in the areas surrounding the landfill. No offsite odors were detected. No offsite litter near the landfill boundary was observed.

No excessive dust or mud was observed on Applebutter Road near the entrance to the facility.

All signage was clearly posted at the entrance.

This inspector entered the landfill at 0952 hours.

The truck wash was in operation. Trucks were bypassing the wash. The wheels of these trucks were free of mud and debris.

All roads were drivable and properly graded. The water truck had recently sprayed the road to the upper deck. No dust was observed on the road to the upper deck.

The north slope that showed rutting and gullys from dozer tracking in the March inspection has been partially corrected. Sedimentation pond #4 is in the process of being cleaned out and repaired/regraded. Fill from this excavation is being reused as intermediate cover on the eastern half of the north slope. BLC has been grading this cover material to minimize odors. Some dozer tracks, two fissures and a leachate seep remained on the slope (see photos). Uniformly applied intermediate cover can prevent landfill gas seeping and odors. BLC is reminded to correct all areas that show leachate seeps, dozer tracking and fissures on intermediate cover to comply with § 273.233(b)(5), 273.242(b)(3), intermediate cover performance standards, soil erosion and sedimentation control and prevention of surface water percolation as well as implementation of the Nuisance Minimization and Control Plan.

BLC is continuing to operate the working face at SE2-AB Phase I at the eastern end of the landfill. The active face has now been moved to the toe of the previous disposal area on the southeastern slope. Heavy equipment operations were pushing waste in the cell. One compactor and one dozer were grading inside the active fill area. The previous disposal slope running from the base of the active face to the upper deck showed exposed and potentially uncompacted waste throughout the entire area (see photos). An unidentified cube of uncovered waste measuring approximately 3' X 5' was observed at the base of this area. BLC is currently utilizing three tarps as well as soil for daily cover. BLC has been constrained for cover soil due to regional shortages. BLC has recently been carting soil in from BRADS Landfill to mitigate this shortage. Given the surface area of the former active face this additional material is inadequate to fulfill the regulatory requirements for active daily disposal and stockpiled soil cover. Astor Lawson stated that a fourth tarp will be delivered in the next two to three weeks and a fifth tarp has been requested and should arrive in May.

The areas on the eastern side of the upper deck that showed significant litter have been cleaned. A tree service has removed the majority of the windblown litter in the stands on this side.

No birds were observed anywhere inside of the landfill boundary.

shall…prevent vectors, odors, blowing litter and other nuisances; control infiltration of precipitation and erosion and sedimentation."

Line item #53: BLC failed to store a 5-day supply of additional daily cover and/or intermediate cover which would have supplemented the dearth of daily cover observed on the south slope during this inspection.

Line item #57: A Notice of Violation was issued to BLC on 4/29/20 for a violation of 25 Pa. Code §273.234(b). BLC has responded to the Notice of Violation, however the violation remains outstanding.

Line item #63, 64: BLC is reminded to ensure they are maintaining their sedimentation basins and other erosion and sedimentation (E&S) controls in accordance with their approved E&S Plan.

Line item #80: Leachate flow rates
March: 1,115,069 gallons.

Line item #88: The quarterly operation report was submitted on 1/27/22.

VIOLATIONS DETERMINED AS A RESULT OF THIS INSPECTION:

1. BLC failed to place a uniform cover of the approved daily cover material on exposed solid waste at the end of each working day or at the end of 24 hours, whichever interval is less, in violation of 25 Pa. Code §§ 273.201(c)(2) and 273.232(a) and Solid Waste Management Permit No. 100020 Part II Section III Condition 2.

2. BLC failed to place a uniform daily cover material which meets the performance standards of: preventing vectors, odors, blowing litter and other nuisances; and cover solid waste after it is placed without change in its properties and without regard to weather, in violation of 25 Pa. Code §§ 273.201(c)(2) and 273.232(b)(1-2) and Solid Waste Management Permit No. 100020 Part II Section III Condition 2.

3. BLC failed to maintain a 5-day supply of cover material on site, in violation of 25 Pa. Code §§ 273.201(c)(2) and and 273.232(c).

This concludes this inspection report.

Person Interviewed Sent to Facility via Email Date 05-03-2022
(Signature)

Inspector Mathew Vipond Date 05-03-2022
(Signature)

Photo 2: Dozer tracking on intermediate cover on the north slope at BLC.

Photo 4: The south slope on the eastern edge of BLC (SE2-AB Phase 1) facing northwest shows exposed and potentially uncompacted waste throughout the disposal area.

Photo 6: The south slope of SE2-AB shows consistent uncovered waste. An unidentified cube in the foreground was left uncompacted and uncovered.

Investigator: M. VIPOND Date: 4/8/22

Weather Conditions: 62°F, Winds E/NE 8 MPH, 48% H

CASE: BLC

ODOR PATROL SURVEY

efacts #: 3346070

SURVEY LOCATION	TIME	ODOR INTENSITY S = Strong M = Moderate SL = Slight N = None	ODOR DURATION P = Persistent I = Intermittent N = None	ODOR DESCRIPTION EG = Rotten Egg LFG = Landfill Gas G = Garbage S = Sewage D = Dredge O = Other (describe)	COMMENTS & OBSERVATIONS
Riverside Dr.	10:05	N			
Saucon Ave.	10:06	N			
Roberts Ave.	10:08	N			
Mixcoll Ave.	10:09	N			
Adams Ave.	10:10	N			
Johnston Ave.	10:11	N			
Mathews Ave.	10:12	N			
Riverside Dr.	10:12	N			
Redington Rd.	10:16	N			
Lower Saucon Ave.	10:21	N			
Applebutter Rd.	10:23	SL	I	LFG	1000 FT. E. OF LF ENTRANCE
Ringhoffer Rd.	10:24	N			
Sherry Hill Rd.	10:26	N			
Applebutter Rd.	1030	N			
Skyline Dr.	1034	SL	I	S	HALFWAY UP SKYLINE
Shimersville Rd	10:48	N			

Investigator: M. VIPOND Date: 4/18/22 CASE: BLC

ODOR PATROL SURVEY

Weather Conditions: 45°F, 43% H, winds 11 MPH E, cloudy

SURVEY LOCATION	TIME	ODOR INTENSITY S = Strong M = Moderate SL = Slight N = None	ODOR DURATION P = Persistent I = Intermittent N = None	ODOR DESCRIPTION EG = Rotten Egg LFG = Landfill Gas G = Garbage S = Sewage D = Dredge O = Other (describe)	eFacts #: 3348965 COMMENTS & OBSERVATIONS
Riverside Dr.	9:22	N	N		
Saucon Ave.	9:23	N	N		
Roberts Ave.	9:26	N	N		
Mixsell Ave.	9:27	N	N		
Adams Ave.	9:27	SL	I	O	WOOD SMOKE
Schwab Ave.	9:29	N	N		
Ivywood Ave.	9:31	N	N		
Riverside Dr.	9:32	N	N		
Redington Rd.	9:37	N	N		
Lower Saucon Ave.	9:40	N	N		
Applebutter Rd.	9:42	N	N		
Ringhoffer Rd.	9:44	N	N		
Sherry Hill Rd.	9:47	N	N		
Applebutter Rd.	9:50	N	N		

Bethlehem Landfill ODOR COMPLAINT LOG (2335 Applebutter Rd, Bethlehem, PA 18015)

Date	Time	Address	Distance from Landfill (miles)	Weather Data (Allentown (KABE))			Residence / Drive-by	Description / Notes	Gas Management Data			Date of Initial Response	Addressed in Insp Report Dated
				Skies	Temperature	Wind (out of)			Flare (scfm)	BRE (scfm)	Total (scfm)		
01/07/22	8:38	Johnston Ave., Steel City	0.980	Mostly Cloudy	26.0	W @ 6mph	Residence	Landfill odor on their property to the point where it's nauseating to be outside today.	2959	0	2959	1/10/2022	1/5/2022
01/13/22	8:30	Jefferson Ave, Steel City	0.939	Cloudy	27.0	ENE @ 3mph	Residence	Odor complaint	3048	0	3048	1/18/2022	1/5/2022
01/27/22	5:33	Riverside Drive, Bethlehem	1.270	Fair	7.0	Calm	Residence	I've smelled leachate coming from the landfill. It's putrid.	2916	0	2916	1/31/2022	2/17/2022
02/13/22	21:20	Saucon Ave, Steel City	0.883	Fair	23.0	N @ 12mph	Residence	Odor complaint-light methane gas odor coming from Bethlehem Landfill	3025	0	3025	2/14/2022	2/17/2022
03/05/22	23:44	Saucon Ave, Steel City	0.883	Fair	37.0	E @ 3 mph	Residence	Landfill gas odor, very strong as always				3/7/2022	3/22/2022
03/31/22	9:13	Johnston Ave., Steel City	0.980	Cloudy	46.0	ENE @ 6mph	Residence	Manure type odor on property that is coming from the Bethlehem Landfill. Odor present at time of call.				3/31/2022	3/22/2022
04/13/22	8:00	Johnston Ave., Steel City	1.170	Cloudy	53.0	E @ 5mph	Residence	Reporting a manure-type pdpr. Has noticed this a few times. Thinks it might be sludge coming into the landfill. Complainant's daughter called them & said that it was bad last night & it was much worse this morning.				4/13/2022	4/18/2022

Faulch, Amy

From: Faulch, Amy
Sent: Thursday, March 31, 2022 10:54 AM
To: Phillip Garcia; Vipond, Mathew
Cc: Astor Lawson
Subject: RE: [External] Odor complaint

Thank you Phillip for the follow-up.
(I also got a manure/fertilizer type odor at my house in Bethlehem this morning, so there's probably some landscaping activities going on around the city...)

Amy E. Faulch | Solid Waste Supervisor
Department of Environmental Protection | Waste Management
Bethlehem District Office
4530 Bath Pike | Bethlehem, PA 18017
Phone: 610.509.8988 | Fax: 610.861.2072
www.depweb.state.pa.us

From: Phillip Garcia <Phillip.Garcia@WasteConnections.com>
Sent: Thursday, March 31, 2022 10:41 AM
To: Faulch, Amy <afaulch@pa.gov>; Vipond, Mathew <mvipond@pa.gov>
Cc: Astor Lawson <Astor.Lawson@WasteConnections.com>
Subject: [External] Odor complaint

ATTENTION: *This email message is from an external sender. Do not open links or attachments from unknown sources. To report suspicious email, forward the message as an attachment to CWOPA_SPAM@pa.gov.*

Good morning Amy,

Donna lauder called this morning with an odor complaint.
I met Donna and Thomas Lauder at their residence, after speaking with them they both agreed that the odor they smell is manure/fertilizer.
I could also smell the manure at their house and throughout the neighborhood. We have not received any of that type of material, we also have not taken sludge today.

Thank you,

Phillip Garcia
Operations Supervisor

Bethlehem Landfill Company
Office:484-241-4643
Mobile:719-313-3224
Fax:484-626-0600

Faulch, Amy

From: Astor Lawson <Astor.Lawson@WasteConnections.com>
Sent: Friday, April 1, 2022 10:42 AM
To: Bellas, Roger
Cc: David Pannucci; Lisa Logan; Robert Motto; Phillip Garcia; Faulch, Amy; Vipond, Mathew; Rogers, Charles; Kuzma, Cherise
Subject: [External] Cover soil for Bethlehem

ATTENTION: *This email message is from an external sender. Do not open links or attachments from unknown sources. To report suspicious email, forward the message as an attachment to CWOPA_SPAM@pa.gov.*

Roger,

Per our phone conversation this morning, Bethlehem Landfill is having a hard time finding soil. We have reached out to multiple quarries and soil brokers with no response or long lead times. In addition to that, Bayshore is having equipment issues. Due to the capping project and our daily need for cover soil there is concern that we will not be compliant with daily cover. We would like to request to haul dirt form BRADS Landfill on a temporary basis. Currently, we have six trucks scheduled to haul approximately 50 loads. The trucks would follow BRADS traffic compliance plan, staying out of the St. Clair Borough utilizing the Burma Road from highway 81. I would like to reiterate this is a temporary plan to helps while we continue to search for soil from other sources and for Bayshore to come back online consistently. This option is the most expensive for us which is motivating us to find other options immediately. Thank you for your consideration of the request.

Astor A. Lawson
District Manager – Bethlehem Landfill Company / B.R.A.D.S Landfill
2335 Applebutter Road / 1601 Burma Rd.
Bethlehem, PA 18015 / St. Clair, PA 17970
Cell (805)471-7948
Office (610)317-3200
Fax (610)626-0600

BETHLEHEM LANDFILL
Safety • Integrity • Service

*No trees were killed in the sending of this message,
but a large number of electrons were terribly inconvenienced.

To: Astor Lawson <Astor.Lawson@WasteConnections.com>
Subject: COB PHOTOS

WARNING: This email is from outside of Waste Connections; Exercise caution.

Good morning Astor,

Could you please send me photos of the covered waste at the end of the working day? I would like to see the tarped waste at the toe of the pad where you are currently tipping as well as the larger slope opposite it that we discussed yesterday. I attached the photo from yesterday for the perspective I am talking about.

Thanks,

Mathew Vipond | Environmental Trainee
Department of Environmental Protection | Waste Management
Bethlehem District Office
4530 Bath Pike | Bethlehem, PA 18017
Phone: 610.861.2158 | Fax: 610.861.2072
www.depweb.state.pa.us

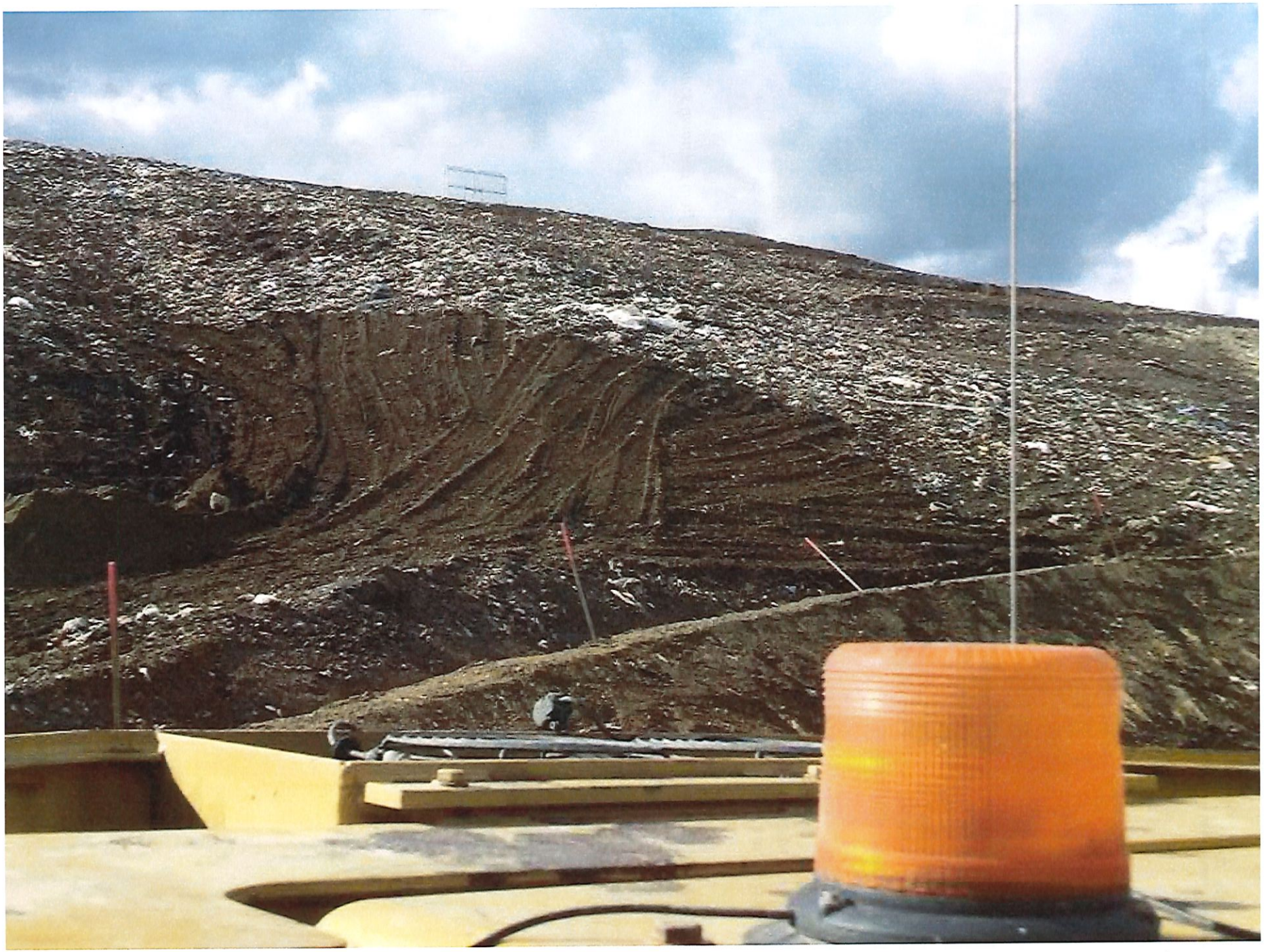

File Distribution:

PA DEP NERO WM File-thru A. Faulch
Facility-sent via Email PDF
Lower Saucon Township- sent via Email PDF
R. Bellas/D. Ritter (email PDF)
R. Miller (email PDF)
A. Faulch (PDF)
AQ: C. Madden/M. Bardzilouskas (e-mail PDF)
M. Glogowski (e-mail PDF)
R. Malizia (email PDF)
M. Vipond (email PDF)

Lower Saucon Township: Peter Marshall, Interim Township Manager
manager@lowersaucontownship.org